

ADDENDUM TO ARTICLE 6.26 RULES AND REGULATIONS

VILLAGE AT TOWNE

HOMEOWNERS ASSOCIATION

BOARD OF DIRECTORS

SEPT 2018

The undersigned are all members of the Board of Directors of the Village at Towne Center Homeowner's Association, an Arizona nonprofit corporation. The undersigned hereby consent and approve of the following action set forth:

BE IT RESOLVED: That the Board of Directors approved the adoption of the following Addendum to Article 6.26 to be effective Sept 21, 2018.

1. Entryways (C-2 and D-2) shall be defined as the following areas:
(insert diagram with dimensions)
2. Laundry rooms shall be added as allowable hard surface non vinyl flooring.

DELGADA 2

1,615 square feet ♦ two bedrooms/den ♦ two baths

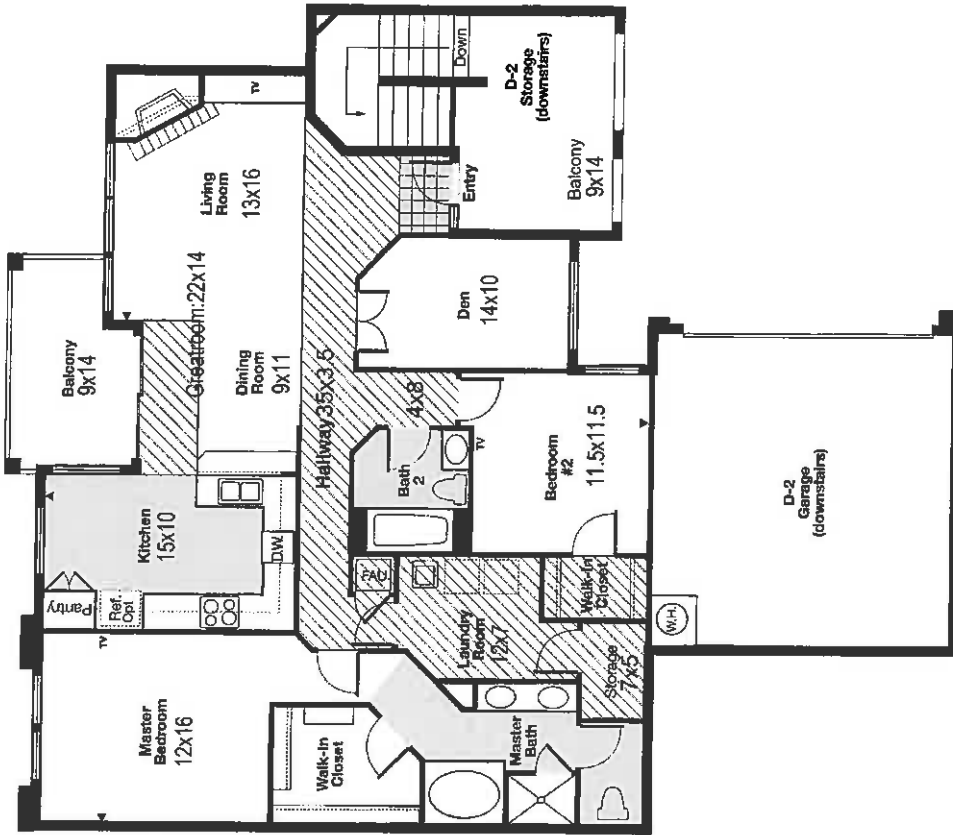

Village
AT TOWNE CENTER

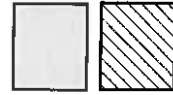

CCRs: Kitchen, Baths, Entryway

Additional Suggested

CIELO 2

1,807 square feet ♦ two bedrooms/den ♦ two baths

